Vmag™

Voluptuous®

ALL STACKED • ALL NATURAL

VOLUPTUOUS.COM

SEPTEMBER 2014

J-CUP HITOMI RETURNS

The world's bustiest Asian natural!

THE SCORE GROUP®

BOUND & BANGED
DDD-cup Elle's wild 3some

EASY RIDER
Slone's a busty biker chick

BUSTY NEIGHBOR
From girl-next-door to porn star

SELF SUCKERS, MILKERS & PREGGERS

LOADED WITH NEW GIRLS

VIDEO INSIDE

ELLE FLYNN
First she gets tied up, then this DDD-cupper begs for cock. She gets two!
PAGE 44

Vmag™
SEPTEMBER 2014

CONTENTS

VOLUME 21, NUMBER 9

DEPARTMENTS

5 **V-MAIL**
This issue: the 2013 awards winners, and a lucky V-Man's sleeping slut.

36 **V-SPOT**
Missy Monroe before and after, and guess which V-Girl is preggers?

FEATURES

44 **INTERVIEW: ELLE FLYNN XXX**
Elle has a threesome, and believe it or not, her private life is just as wild.

PICTORIALS

12 FUCKIN' NATURALS 2
20 HITOMI
28 ALANA LACE
37 SLONE RYDER
55 LAVINA DREAM
64 GYA ROBERTS
72 MISSY MONROE
78 BEBE COOPER
88 KRYSTAL SWIFT XXX

NOTICE: THIS IS ADULT MATERIAL
All of the performers/models, and all of the characters that they portray, were over 18 years of age at the time of the photography. The content is inappropriate for minors and appropriate care should be taken to ensure that it is not viewed by anyone under 18 years of age.

Voluptuous (ISSN #1087-7657) is a monthly publication, plus one extra issue in December, for a total of 13 issues per year. Subscriptions (12 issues): $59.95 per year in the USA and $89.95 (U.S. funds only) in Canada. Published by The SCORE Group, 1629 N.W. 84 Ave, Miami, FL 33126. Periodicals Postage paid at Miami, FL and additional mailing offices. POSTMASTER: Please send address changes to: Voluptuous, 1629 N.W. 84 Avenue, Miami, FL 33126.

HITOMI PAGE 20

ALANA LACE PAGE 28

SLONE RYDER PAGE 37

LAVINA PAGE 55

GYA ROBERTS PAGE 64

MISSY MONROE PAGE 72

KRYSTAL SWIFT

She's a horny hairdresser offering up her cunt and a blow job.

PAGE 88

BEBE COOPER

One of the milkiest V-Girls ever returns to fill your glass!

PAGE 78

VOLUPTUOUS

subscribers can now add a **XXX bonus DVD** to their subscriptions. You get a DVD packaged with each issue!

IT'S THE PERFECT JACK PACK AT AN ABSOLUTELY INCREDIBLE PRICE!

Get 12 ISSUES of Voluptuous

PLUS 12 BONUS XXX DVDs

FOR ONLY $79.95!

Or get 12 ISSUES of the magazine only for just $59.95

TOLL-FREE U.S. & CANADA 1•800•421•0760 EVERYWHERE ELSE +01•305•662•5959 24-HOUR, 7-DAY FAX 1•305•662•5952

MAIL TO: The SCORE Group (Dept. VO0914), 1629 N.W. 84 Avenue, Miami, FL 33126 USA

❑ **SEND ME 12 ISSUES OF *VOLUPTUOUS* WITH XXX DVD: $79.95/C$126.95/£72.95/€88.95**

❑ **SEND ME 12 ISSUES OF *VOLUPTUOUS* ONLY: $59.95/C$105.95/£60.95/€73.95**

Allow 4-to-8 weeks for delivery of first issue. All magazines will arrive in a discreet envelope to protect your privacy. By signing below, you certify that you are at least 18 years old. We accept checks or money orders in U.S. dollars, Canadian dollars, UK pounds and Euros only. All other countries: DVD Subscription $119.95/Magazine subscription $99.95. U.S. credit card orders must provide exact billing address if different from mailing address. New and current subscribers to *Voluptuous* will automatically save 15% off all DVDs and Magazines available in Voluptuous. This discount applies to SCORE Group products only, to be deducted prior to the addition of any S&H charges where applicable. Plus, new and current U.S. subscribers receive FREE S&H on all SCORE Group DVDs for the length of your subscription. *No discounts on magazine subscriptions. Some additional restrictions may apply. **15% discount available to U.S., Canada, U.K. & Mexico subscribers only. Offer expires August 24, 2014.**

➤ **PLEASE INDICATE:** ❑ *NEW* ❑ *RENEWAL* *All special offers mentioned above are non-transferable and are applicable as long as your *Voluptuous* subscription remains current. Discounts and free shipping offers cannot be combined with any other discount offers and may be revoked at any time at the sole discretion of *Voluptuous* and/or The SCORE Group. Current subscribers who wish to switch to a DVD Bonus subscription will receive a dollar amount credit for undeliverable issues that may be applied towards the new subscription.

➤ **PAYMENT METHOD:** ❑ Check ❑ M.O. ❑ M/C/Eurocard/Access/Sirrus ❑ VISA/Plus ❑ AMEX ❑ Discover/Novus ❑ Maestro ❑ JCB ❑ Diners Club ❑ Union Pay

Card#_____ Exp._____ Security code_____ Amex Security code_____ Name_____ Age_____

Adress_____ City_____ State_____ Zip/Post code_____

Country_____ Email_____ Signature_____

VO0914

CREDIT CARD ORDERS WILL NOT BE PROCESSED WITHOUT A SIGNATURE

SEND YOUR LETTERS TO:
V-Mail, 1629 N.W. 84th Ave.,
Miami, Florida 33126 USA
Fax: 305-662-8922
EMAIL: VOLUPTUOUS@SCOREGROUP.COM

Joana won 2013 Model of the Year more than nine years after her *V-mag* debut.

THE THING ABOUT V-GIRLS IS, THEY'RE ALL WINNERS

Dear *Voluptuous*,

Congratulations to all of the winners of the 2013 *V-mag* Awards, and congratulations to me for voting for all the winners. Joana is a well-deserved winner of Model of the Year, although I'd never argue if Renee Ross won. Roxi Red had to be Newcomer of the Year with her gigantic boobies. No offense to Sirale and Rockell, who are both great, but Roxi is a once-in-a-lifetime girl.

I also nailed my picks for Ass of the Year, Plumper of the Year and XXX Performer of the Year. Felicia Clover easily could have won both Ass of the Year and XXX of the Year. Good to see Karina Hart restoring order and taking Ass of the Year all to herself instead of sharing it with Siri, as she did last year. And Micky Bells for Plumper of the Year? No doubt, although I'm surprised Renee Ross didn't finish higher in the voting.–G.F., Liverpool, New York

Felicia Clover was a runner-up for 2013 Ass of the Year.

JOANA'S JOURNEY TO 2013 MODEL OF THE YEAR

Dear *Voluptuous*,

Congratulations to Joana on winning 2013 Model of the Year (May '14). Joana is more beautiful than ever, and I love how her big boobs have gotten bigger yet floppier with age. Perfection!

Just one question: Joana won Model of the Year more than nine years after her first pictorial appeared in *V-mag*. Is that a record?–S.P., North Tonawanda, New York

Dear S.P.: Are you asking whether any other V-Girl has won her first Model of the Year award so long after her debut? The answer is no. Kerry Marie won 2003 Model of the Year four years after making her debut. Angela White won the 2007 award four years after her debut in 2003.

DESTINY IS SO GOOD, SHE MAKES HER JACK HER MEAT

Dear *Voluptuous*,

I love Destiny Rose's pose on page 69 of the May '14 issue: bent over, the eyes, the tits, the pussy, the asshole… I'd love to put my nose up to her asshole and take a big whiff of her ass odor while I jack my meat.

Roxi Red is sexy forever and then some. This white lady would like to lick her body from head to toe. Yum! I'd love to get my face between her legs and enjoy all that pubic hair. Lick and suck her clit and floss my teeth with that pussy hair. And sniff her asshole, too!–W.H., address withheld

Dear W.H.: Thanks for writing, but

With tits like those, it's no wonder Roxi's our Newcomer of the Year.

Destiny offers some jacking options.

we're confused. You said you're a lady. But you have "meat" to jack? Please write to us again and clarify.

THIS IS WHY MICKY BELLS WON PLUMPER OF THE YEAR

Dear *Voluptuous*,

I was thrilled that the lovely Micky Bells won Plumper of the Year (May '14). I am pushing 80 years of age, and I need the help of your lovely models to get me up and off as often as I like. Micky has the greatest effect on me.

I was surprised when I actually shot a load over Micky in her opening, fully clothed photos. So you can guess the effect her nude photos had on me. Usually after I cum, I have to wait several hours before I can do it again. But Micky had me up again within an hour after my first load. And a couple of times, I started pleasuring myself over one of the other beauties in the same issue, but I found myself returning to Micky for the final thrilling moment when I came.–R.N., New Jersey

Let's pop a cork for Plumper of the Year Micky Bells, a girl who makes our corks pop.

VETERAN WANKER WANTS MORE PLUMP CHARLOTTE

Dear *Voluptuous*,

Long-time wanker (since issue one in '94) Wylde Bill here. Have been revisiting the Nov. '13 *V-mag*, and it smokes with my current fave, Felicia (anal redheads rule), long-time blonde beauty Rachel, plumply adorable Nikki, lovely Jenna and vet plumper Bailey (though she got me even harder when she debuted long ago as a redheaded college kid).

But in her quiet, understated way, the girl who gets me hardest and whose pix I return to again and again is Charlotte. Her huge, soft torpedos, relaxed, playful smile and girl-next-door prettiness make her a knockout. Please do everything you can to make sure Charlotte is not one-and-done as a model. She's tops!

Harmony White is gorgeous and smoking, too. Another newcomer I wanna see a lot more of.–B.A., Seattle, Washington, via email

Dear B.A.: You can see more of Charlotte in XL Girls *#253, available at*

Vmag SEPTEMBER 2014 ™™

PUBLISHED BY THE SCORE GROUP

JOHN FOX *president & CEO*
DAVE ROSENBAUM *editor*
VANESSA VILCA *art director*
ELLIOT JAMES *associate editor*
KARL HYPPOLITE *assistant editor*

PRODUCTION

MICHAEL FEDERICI
print operations manager

ANDRES BASTIDAS
network systems manager

CUSTOMER SERVICE AND SUBSCRIPTIONS

For inquiries regarding existing *VOLUPTUOUS* subscriptions, please write to:
***VOLUPTUOUS* Customer Service**
1629 N.W. 84th Avenue, Miami, FL 33126 USA
For 24-Hour Credit Card Orders:
Phone: 305-662-5959 Fax: 305-662-5952
Email: cservice@scoregroup.com

CIRCULATION

BOB CERMAK *N.A. circulation manager*
Email: bcermak2001@verizon.net

NORTH AMERICAN DISTRIBUTION

CURTIS CIRCULATION COMPANY
730 River Road
New Milford, NJ 07646-3048 USA
Phone: 201-634-7400 Fax: 201-634-7499

CHRIS REARDON *account executive*

DEBBIE WHELAN *international sales*

UK EDITION

COMAG
Tavistock Road, West Drayton,
Middlesex, UB7 7QE UK
Phone: 01895 433600 Fax: 01895 433602

ROBERT SMITH *account manager*

The records required by 18 USC 2257 and associated regulations with respect to this product (and all graphical materials associated therewith) are kept at the office of the Publisher at the following location: Custodian of Records,The SCORE Group, a division of Quad Int'l., Incorporated, 1629 N.W. 84th Avenue, Miami, FL 33126 USA.

Retail price: USA: $9.99; Canada: $10.99; UK: £4.99. Bonus Edition: USA: $12.99; Canada: $14.99. September 2014. Vol. 21, No. 9 (on-sale June 24, 2014). © 2014 by The *SCORE* Group and Quad Int'l., Incorporated, all rights reserved. Republishing in whole or in part, including, but not limited to, any electronic media, is expressly forbidden except with written permission of The *SCORE* Group. *Naughty Neighbors*®, *Leg Sex*®, *40Something*®, *Voluptuous*® and *SCORE*® are registered trademarks of The *SCORE* Group and Quad Int'l., Incorporated. All persons depicted herein were at least 18 years of age at the time of the photography. Editorial Office: 1629 N.W. 84 Ave., Miami, FL 33126. Publisher disclaims all responsibility to return unsolicited material, and all rights in materials published vest in The *SCORE* Group and *Voluptuous*. Letters are assumed to be for publication, unless otherwise endorsed, and may be edited. This periodical is sold subject to the following conditions: it shall not be lent, resold, hired out or otherwise disposed of in a mutilated condition or in an unauthorized cover by way of Trade, except at the full retail price, or affixed to or as a part of any publication or advertising, literary or pictorial matter whatsoever, without the expressed written consent of the publisher. Any similarity between an individual person or people depicted in the fiction or artwork in this magazine and any real person or people is purely coincidental and is not intended as a representation of any particular individual or class of people. **PRINTED IN CANADA**

Newcomer Charlotte is pleasingly plump.

eBoobStore.com *or by calling, toll-free in the U.S. and Canada, 1-800-421-0760. Elsewhere, the number is +01-305-662-5952. There's also a video of Charlotte in the members area of* XLGirls.com.

Harmony fucked in the Nov. '13 V-mag *and fucks again in the DVD* Voluptuous Xtra 15, *available on page nine.*

SHOW SOME RESPECT FOR THE BLACK 'N' STACKERS

Dear *Voluptuous*,

Has a black woman ever won Model of the Year? I don't mean some throw-away award like "hardcore whatever." I mean actual Model of the Year. Something is really off when the likes of Janet Jade in the past and now Maserati aren't winners. I've got to wonder about the voters.–
–Joey, via email

Dear Joey: Roxi Red won 2013 Newcomer of the Year. She's the first black model to win that award. Via Paxton won 2000 Model of the Year. Miosotis won 2010 Newcomer of the Year. Kristina Milan won 2010 and 2011 Plumper of the Year. And Maserati won 2012 XXX Performer of the Year.

A READER'S STORY: SLEEPING SLUT

Dear *Voluptuous*,

Me and my lady got a divorce a year ago, but neither of us moved on. We'd been living with each other up until two weeks ago when she moved out. But she still has a key to my apartment. She is a very light-skinned Mexican with hazel eyes, very white skin and huge 48DDDs. She stands about 5'5" with brown hair and weighs about 173 pounds.

Now, this lady is not always in the mood, but when she wants to fuck, she get straight to porn status. I'm talking XXX kinda fucking.

So about a week ago, I was at work. I work graveyard, and she had a girls' night out and was by my apartment and decided to get tipsy and sleep over. Well, I didn't get that text, so you can imagine my surprise when I got

Via Paxton shows off the body that made her 2000 Model of the Year.

ATTENTION: Vmag SUBSCRIBERS ARE YOU MOVING? TELL US QUICKLY!

The U.S. Post Office only forwards periodicals-rate mail for 60 days, so we must have your new address within three weeks of your move to guarantee that you'll get all your issues. We cannot be held responsible for non-delivery of issues due to your address change.

MAIL TO:
Voluptuous Change of Address
1629 N.W. 84 Avenue
Miami, FL 33126 USA
Please include your mailing label or a legible copy.
email: cservice@scoregroup.com

SCORE tv on Roku
The easiest way to stream our movies to your TV!
TRY IT FREE!
PREMIUM Movies
NEW PRIVATE LISTENING JACK
ONLY $9.99 A MONTH
Unlimited viewing
Huge selection
Amazing quality
100% uncensored
THAT'S LESS THAN 10¢ A MOVIE!
SCORE tv.tv
or call
1-800-421-0760

DIGITAL MAGS
READ THEM HERE FIRST!
PLAYS ON ALL DEVICES
Voluptuous, *SCORE* and other great SCORE Group magazines are available in feature-rich digital versions one week before the print version goes on sale! View them online or download them as PDFs.
5 FREE IMBEDDED VIDEOS
TAP, PINCH & SWIPE
Crystal-clear images. Zoom in for unbelievable closeups then zoom back out. Take your favorite mags anywhere with complete privacy!
Only $8.99 each at eBoobStore.com

home. I walked in and one of her friends was passed out on my couch, curled up with her high heels still on, dress up and showing her ass and snoring too loud.

I walked to my room, and what did I see? Yup! My ex-wife laid out on my bed, one nice, milky white thigh spread as far as could be. The other foot was on the floor with her high heels still on. My blanket was covering the upper part of her body. It was odd that she had no skirt or pants on. I looked at her poor little G-string trying to hold in her fat pussy. I got out my phone and took a couple of nice pics. The string ran up between her butt and gently along her cunt. One side of her pussy was held in place while the other was just out there waiting to be licked or pounded.

I inspected my lady a little more and got some more pics as I pulled the blanket back. I saw that, somehow, she had gotten them huge tits into a little shirt. Her nipples stuck up a little, so I gently pinched one to see if I got a response. She gave a moan, and I knew I was gonna pound that pussy. I went to the side of the bed and positioned my dick right by her face and kept playing with her tits and pulled on her nipples. She slid her hand out to look for my cock. I stepped back and dropped my pants and took my clothes off. Man, it was so nice to see those tits pushed so tightly together. Her nipples were hard, along with my pole.

As I pinched her nipple, she moaned loud. I was worried that her friend would hear, so I stopped and tried to get one tit out so I could suck and play with it. I leaned in and started licking her nipple, and she was making some puppy noises that I'd never heard before. But it turned me on even more.

My dick was bouncing around her face, leaving cum on her chin and lips. As I sucked on her tit, I put my hand between her legs and rubbed her cunt up and down. She bucked back and forth and pulled out her other boob and played with it while I sucked and fingered her. Now don't get me wrong. I liked the noises she was making. But her friend was 30 feet away.

I didn't know if she was too drunk to get up and fuck me or if she was pretending she was asleep. Because we've played that game of her being asleep and the robber fucking her. Well,

Continued on page 19

V-mag™ MASTER DVD ORDER FORM

NEW AND EXCLUSIVE DVD RELEASES FROM *V-MAG*!

SCORE XTRA 14 ..... $39.95
❑ REGION-FREE DVD (PIX630D)
Ten naturally stacked babes. Over four hours of hardcore action. Features Elle Flynn, Vicky Soleil, Janessa Loren, Marie Leone, Roxi Red, Felicia Clover and more.

CHUBBY & FUCKED 2 ..... $39.95
❑ REGION-FREE DVD 2-DISC SET (PIX617D)
Fifteen sexy plumpers in XXX action. Stars Dani Moore and April McKenzie, plus Nixie Night, Sofia Rose, Christine Cox, Danica Denali, Marilyn White and more.

VOLUPTUOUS XTRA 15 ..... $39.95
❑ REGION-FREE DVD 3-DISC SET (PIX612D)
15 of *V-mag's* hottest babes just can't get enough cock. Featuring Beverly Paige, Maserati, Felicia Clover, Scarlet LaVey and more in three discs of XXX action!

FAST DELIVERY 2-3 DAYS IN THE US & 5-10 TO MOST INTERNATIONAL LOCATIONS!

XL GIRLS ON LOCATION $39.95
❑ REGION-FREE DVD 2-DISC SET (VD280D)

SCORE ON LOCATION $39.95
❑ REGION-FREE DVD 2-DISC SET (VD278D)

XL/SCORE ON LOCATION BUNDLE $49.95
❑ REGION-FREE DVD 4-DISC SET

ON LOCATION GRAND BAHAMA $39.95
❑ REGION-FREE DVD (VD238D)

THE BREAST OF SCORELAND $39.95
❑ REGION-FREE DVD 2-DISC SET (PIX441D)

GREATEST BIG-BUST DVD, VOL. 3 ..... $49.95
❑ REGION-FREE DVD 4-DISC SET (VD263D)

READY FOR STUFFING $49.95
❑ REGION-FREE DVD 4-DISC SET (VD265D

FUCKIN' NATURALS $39.95
❑ REGION-FREE DVD 2-DISC SET (PIX556D)

BIG TIT RUBDOWN $19.95
❑ REGION-FREE DVD (PIX367D)

VOLUPTUOUS BLACK LABEL $39.95
❑ REGION-FREE DVD (PIX638D)

FULL-FIGURED FOXES 3 ..... $39.95
❑ REGION-FREE DVD (VD276D)

TITS & TUGS 9 ..... $39.95
❑ REGION-FREE DVD 2-DISC SET (PIX562D)

TITS ON TOP 2 ..... $39.95
❑ REGION-FREE DVD 3-DISC SET (PIX582D)

V-GIRLS NEXT DOOR $39.95
❑ REGION-FREE DVD 2-DISC SET (VD266D)

THE BREAST OF SCORELAND 2 ..... $59.95
❑ REGION-FREE DVD 4-DISC SET (PIX515D)

ALL STACKED, ALL NATURAL 2 ..... $29.95
❑ REGION-FREE DVD (VD250D)

ALL THE WAY RENEE $39.95
❑ REGION-FREE DVD (PIX473D)

CHUBBY 'N' FUCKED $29.95
❑ REGION-FREE DVD (PIX490D)

MONTEGO BABES $39.95
❑ REGION-FREE DVD (VD252D)

THICK CHICKS/BLACK DICKS ANAL $39.95
❑ REGION-FREE DVD 2-DISC SET (PIX605D)

BIG ASSED WHITE CHICKS 4 ..... $29.95
❑ REGION-FREE DVD 2-DISC SET (PIX586D)

DOUBLE-STUFFED PLUMPERS 2 ..... $39.95
❑ REGION-FREE DVD (PIX614D)

COCOA NUT BUSTERS 2 ..... $29.95
❑ REGION-FREE DVD 2-DISC SET (PIX560D)

THICK CHICKS ON BLACK DICKS $29.95
❑ REGION-FREE DVD (PIX519D)

FULL FIGURED FOXES 2 ..... $29.95
❑ REGION-FREE DVD 2-DISC SET (VD256D)

HITOMI $29.95
❑ REGION-FREE DVD (VD261D)

THE BREAST OF XL GIRLS 2 ..... $49.95
❑ REGION-FREE DVD 4-DISC SET (PIX575D)

VOLUPTUOUS XTRA 14 ..... $29.95
❑ REGION-FREE DVD 2-DISC SET (PIX546D)

SCORE Jack Aids

See pages 19, 63 and 87 for more information.

❑ FLESHLIGHT FLIGHT - FL105 ..... $59.95
❑ MINI HEAD TEAZER - PD103 ..... $34.95
❑ HELIX SYN - AN100 ..... $69.95
❑ FUCK ME SILLY ASS - PD102 ..... $349.95
❑ TOP GAUGE PUMP - CE105 ..... $59.95
❑ FUCK MY BIG FAT TITTIES - PD105 ..... $379.95
❑ BAD GIRL VIBRATING ASS - PD106 ..... $99.95
❑ NEON JELLY STROKER - PD107 ..... $15.99
❑ SILICONE PROSTATE MASSAGER - PD270223 ..... $29.95
❑ VENERA SPLAT MAT - SM01 ..... $69.95
❑ CHRISTY MARKS SPLAT MAT - SM02 ..... $69.95
❑ KARINA HART SPLAT MAT - SM03 ..... $69.95
❑ KALI WEST SPLAT MAT -SM04 ..... $69.95
❑ MICHELLE MAY SPLAT MAT - SM05 ..... $69.95
❑ DRAGON LADY QUEEN RED - PD470808 ..... $59.95
❑ NAUGHTY NURSE QUEEN SET - PD471708 ..... $29.95
❑ HOLEY HOT DIVA-BLACK - PD470708 ..... $34.95
❑ PLUS SIZE CROTCHLESS CORSET - PD214200 ..... $69.95

International Currency Conversion Chart

US $	Canadian $	U.K. £	EU €
$99.95	C$110.95	£59.95	€71.95
$59.95	C$65.95	£35.95	€42.95
$49.95	C$54.95	£30.95	€35.95
$39.95	C$43.95	£23.95	€28.95
$29.95	C$32.95	£17.95	€21.95
$19.95	C$21.95	£11.95	€13.95

ALL STACKED, ALL NATURAL $19.95
❑ REGION-FREE DVD (VD234D)

CHESTY PREGGOS 2 ..... $29.95
❑ REGION-FREE DVD (PIX447D)

FUCKIN' NATURALS 2 ..... $39.95
❑ REGION-FREE DVD (PIX637D)

PREGGOS & MILKERS $39.95
❑ REGION-FREE DVD 2-DISC SET (PIX581D)

RIPE RACKS 2 ..... $39.95
❑ REGION-FREE DVD (VD268D)

LARGE LOVIN' 3 ..... $39.95
❑ REGION-FREE DVD 2-DISC SET (PIX588D)

BUSTY RIDING ACADEMY $39.95
❑ REGION-FREE DVD (PIX400D)
❑ BLU-RAY DISC (PIX400BD) $39.95

STACKED & STICKY $39.95
❑ REGION-FREE DVD 2-DISC SET (PIX567D)

TOLL-FREE 1-800-421-0760 www.eBoobStore.com
WORLDWIDE +01-305-662-5959 FAX 1-305-662-5952 MAIL: The SCORE Group, Dept. VO0914 1629 N.W. 84 Avenue, Miami, FL 33126 USA

❑ **I'm a SCORE Group subscriber and I get 15% discount on my DVD order.** Customer ID#_____

Shipping & Handling **U.S.:** $4 per DVD. **Canada & the rest of the world:** $10 for the first, $3 for each additional (First Class Mail International) Delivery within 7-10 days. $10 per DVD (Priority Mail International-Minimum 2 DVD's) Delivery within 5-7 days. $60 for 1-10 DVD (Express Mail International). ***15% discount applies to U.S., Canada, Mexico & UK subscribers only; free shipping applies to U.S. subscribers only.** For tracking and the security of your package, US Orders are shipped via Priority Mail or express courier. Rush Delivery is available for an additional cost. Please call for rates and service availability. **Make checks or money orders payable to The SCORE Group.** We accept payment in U.S.$, CAD$, UK£ or €. Florida residents please add 7% sales tax. Credit card orders must provide the exact credit card billing address in addition to the mailing address if the two are different. All items are shipped in sturdy, discreet packaging to protect your privacy. All sales are final. Damaged DVDs will only be replaced for one of the same title if reported within 30 days of receipt. The SCORE Group cannot be held responsible for Customs seizures. By ordering, you certify that you are at least 18 years old. We do not ship Jack Aid products for orders going to Alabama, Mississippi and Utah due to distribution restrictions.

Payment Method: ❑ Check ❑ Money Order ❑ MasterCard/Access/Eurocard ❑ VISA ❑ American Express ❑ Discover/Novus ❑ Maestro ❑ JCB ❑ Diners Club ❑ Union Pay

Name _____ Age _____ Card # _____ Exp. _____

Security code required (last 3 digits above signature): _____ **American Express (4 digits above card #):** _____

Address _____ City _____ Country _____ Zip Code _____

Phone _____ Email _____ **Signature Required** _____

Credit Card Orders Will Not Be Processed Without A Signature And A Security Codev

VO0914

V-mag™ BACK ISSUES DEPARTMENT

AUGUST 2014—Bex Shiner and Rene Love return and an Angel DeLuca interview. Plus, good girl Jennica Lynn gets naughty.

JULY 2014—Celebrate *V-mag*'s 20th anniversary with a double issue starring the Top 100 V-Girls ever. Packed with pinup shots.

JUNE 2014—Terri Jane and Nancy Navarro return. Janessa Loren's debut interview. Plus, Cameron Skye's first hot fuck!

MAY 2014—Roxi Red pics and interview. Renee Ross, Hitomi, Joana, Karina Hart, Sirale, Rockell and Felicia Clover XXX.

APRIL 2014—Scarlet LaVey and Rachel Love XXX. Bex Shiner, Dani Moore and Elle Flynn debut. *Voluptuous Xtra 15* preview.

MARCH 2014—Three hardcore layouts featuring Jessica Roberts, Angel DeLuca and Nikki Smith and three new naturals.

FEBRUARY 2014—Gya Roberts can't stop sucking her tits! New girl Brittany Kendall fucks. Jennica Lynn pics & interview.

JANUARY 2014—Arianna Sinn in her kinkiest XXX pictorial ever. Brittany Kendall and Valentina Monroe debut and much more!

HOLIDAY 2013—Annual contest issue with full layouts of Rockell, Anjii Ross, Scarlet LaVey, Felicia Clover, Roxi Red and Sirale.

DECEMBER 2013—Sabina Leigh fucks and sucks two guys. New Rockell photos and interview. Natalie Fiore's tits are bigger!

NOVEMBER 2013—Chantal Raye and Charlotte debut. Felicia Clover returns and Bailey Santanna is pregnant and fucking.

OCTOBER 2013—Janne Hollan makes a sexy return. Plump Kendra Lee Ryan debuts. Sirale and Pheona Monroe get fucked.

SEPTEMBER 2013—Terri Jane takes a sexy skinny dip and a sexy "Tits in Tight Tops" section featuring Renee Ross and more!

AUGUST 2013—Eight pages of V-Girls destroying bikinis. Gya Roberts sucks and shaves. Plus a bonus hardcore DVD.

JULY 2013—Biggest awards issue ever with full-length pictorials of every Newcomer of the Year. Plus a bonus XXX DVD.

JUNE 2013—Meet plump newcomer Scarlet LaVey, a good girl gone bad creaming her tits. Rockell returns. Jolie Rain facial.

MAY 2013—Roxi Red's first XXX. Bustier Lana Ivans returns and Julie Rain. MILF Sophia plus Brandi Sparks & Jasmine Jones.

APRIL 2013—Melissa Manning, Anjii Ross and Morgan Page wow you with their fat and juicy tits! Melissa Reed's first XXX.

MARCH 2013—After a six-year hiatus, Joana is back and better than ever! K-cup Roxi Red debuts. Felicia Clover's first XXX.

FEBRUARY 2013—Rockell makes her *V-mag* debut. Plus, the Montego Babes: Micky Bells, Gya Roberts and Terri Jane.

JANUARY 2013—Jam-packed with the busty beauties you love! All the best girls of the year, plus the XXX "Dirty Dozen" DVDs.

HOLIDAY 2012—Cover girl Gya Roberts is back and racking them up for you. The biggest tits ever. Krystal Swift fucks, too!

DECEMBER 2012—Check out the tits on covergirl Roxanne Miller and Krystal Swift. Japanese stunner Hitomi is back.

NOVEMBER 2012—German newcomer Emilia Boshe and her 38HH rack! Shyla Shy is preggo and fucking! Karina Hart returns.

OCTOBER 2012—New V-Girl Janne Hollan interview and photos! Siri fucks and gets a cum facial. Newcomer Goldie Ray.

SEPTEMBER 2012—Siri is a good girl gone bad. Jenna Valentine and Leanne Crow in a busty pillow fight. Sabina Leigh XXX.

AUGUST 2012—Karla James, Dors Feline, Destiny Rose, Gya Roberts and Victoria Lane. Camille Morgan XXX 3-way.

JULY 2012—Micky Bells and Natalie Fiore go tit-to-tit and Elaina Gregory returns with a full bush. *Cocoa Nut Busters* preview.

JUNE 2012—Renee Ross is Model of the Year. Plus the winners of Plumper, Ass, XXX and Newcomer of the Year categories.

MAY 2012—First Melissa Manning pics. Diane Poppos, Samantha 38G, Karina Hart and Shyla Shy. Bunny De La Cruz XXX.

APRIL 2012—Hitomi's ultimate wet T-shirt show. Destiny Rose finally goes all the way. Arianna Sinn gets wet in the tropics!

MARCH 2012—Catt Green and Beverly Paige stroke and tit-fuck a cock together. Super-busty Dors and Natalie Fiore return.

FEBRUARY 2012—Terri Jane and her K-cup rack return! Super-stacked Elaina Gregory returns for her first tug job!

JANUARY 2012—Check out V-mag's annual contest issue. Check out all of the busty, curvy babes who were tops in 2011.

HOLIDAY 2011—Cover girl Micky Bells, a three-way with Maserati and Desiree. Newcomer Catt Green unveils her teen tits.

Select digital back issues available now at eBoobStore.com. You can view them on your phone, iPod, iPad or tablet. Scan this QR code to check them out!

MAIL TO: The SCORE Group (Dept. VO0914), 1629 N.W. 84th Avenue, Miami, FL 33126 USA

Send me the following back issues. $10 PER ISSUE INCLUDING SHIPPING. CANADA C$15.00, UK £10, EU €12 ALL OTHER COUNTRIES $15 USD, including shipping. **Two magazine minimum order for international customers** *15% discount applies to U.S., Canada, Mexico & UK subscribers only. U.S. orders are shipped via First Class or Priority Mail. International orders are shipped via Global Priority Mail (where available) or First Class Mail. Rush Delivery is available for an additional cost. Please call for rates and service availability. Make checks or money orders payable to The SCORE Group. We accept payment in U.S.$, CAD$, UK£ or € Florida residents please add 7% sales tax. Credit card orders must provide the exact credit card billing address in addition to the mailing address if the two are different. All items are shipped in sturdy, discreet packaging to protect your privacy. All sales are final. The SCORE Group cannot be held responsible for Customs seizures. By ordering, you certify that you are at least 18 years old.

❑ I am a V-MAG subscriber & save 15% on all issues ordered.

VOLUPTUOUS: ❑ Aug '14 ❑ July '14 ❑ June '14 ❑ May '14 ❑ April '14 ❑ Mar. '14 ❑ Feb. '14 ❑ Jan. '14 ❑ Hol. '13
❑ Dec. '13 ❑ Nov. '13 ❑ Oct. '13 ❑ Sept. '13 ❑ Aug '13 ❑ July '13 ❑ June '13 ❑ May '13 ❑ April '13 ❑ Mar. '13
❑ Feb. '13 ❑ Jan. '13 ❑ Hol. '12 ❑ Dec. '12 ❑ Nov. '12 ❑ Oct. '12 ❑ Sept. '12 ❑ Aug '12 ❑ July '12 ❑ June '12
❑ May '12 ❑ April '12 ❑ Mar. '12 ❑ Feb.'12 ❑ Jan. '12 ❑ Hol. '11 ❑ Dec. '11 ❑ Nov. '11 ❑ Oct. '11 ❑ Sept. '11

Payment Method: ❑ Check ❑ M.O. ❑ M/C/Eurocard/Access/Sirrus ❑ VISA/Plus ❑ AMEX ❑ Discover/Novus ❑ Maestro ❑ JCB ❑ Diners Club ❑ Union Pay In case of sellout, list alternate choice(s): _____

Credit Card #: _____ Expires: _____

Provide Security Code (Last 3 Digits Above Signature): _____ American Express Cardholders enter the 4 digits above Card No. Here: _____

Name: _____ Age: _____ Cust. ID #: _____

Address: _____ Telephone/Email: _____

City: _____ State/Country: _____ Zip/Postal Code: _____

Signature: _____ VO0914

Credit Card Orders Cannot Be Processed Without Signature and Security Code

TOLL-FREE U.S. & CAN.
1-800-421-0760

24-HOUR FAX
1-305-662-5952

WORLDWIDE
+01-305-662-5959

INTERNET
www.eBoobStore.com

WE ACCEPT PAYMENTS IN U.S.$, C$, £ AND €

SCARLET LAVEY

Vmag DVD Pick

FUCKIN' NATURALS 2

Newcomers! V-mag faves!

10 cum-lovin' V-Girls in XXX action

There's nothing better than curvy chicks with heavy, natural tits getting filled with dick. And we pulled out all the stops in the second installment of the best-selling *Fuckin' Naturals*. Ten of the best and bustiest girls of your raunchiest wettest dreams get covered in cream. Tattooed beauty Scarlet LaVey, wearing a tight, low-cut top that her H-cups pour out of, sucks cock, gets her young pussy drilled from every angle and opens her mouth for cum. Shot by boob lovers just like you.

VICKY SOLEIL

SARA

SIRALE

PACKED WITH FIRST-TIMERS AND *V-MAG* FAVORITES

BRITTANY KENDALL

JANESSA LOREN

JESSICA ROBERTS

FELICIA CLOVER

ELLE FLYNN

MAGGIE

SCARLET
LAVEY

SARA

Vmag DVD Pick

FUCKIN' NATURALS 2

ELLE FLYNN

MAGGIE

JESSICA ROBERTS

JANESSA LOREN

Here's your first look at Sara, a brick-house Czech cutie who debuts in *XL Girls* #269, on-sale now. Elle Flynn is a naughty bartender whose first three-way is on page 44 of this issue. In this scene, Elle gets her pussy turned into a creampie. Jessica Roberts gets a creampie, too. G-cup Maggie (June '14) is a plump Hungarian chick with a plush pussy. And first-timer J gets her face glazed.

FUCKIN' NATURALS 2

BRITTANY KENDALL

VICKY SOLEIL

SIRALE

Brittany Kendall (Feb. '14) goes for a massage and ends up getting a lot more than she paid for from her big-dicked masseuse. Someone's in the kitchen with Vicky (Aug. '14). It's her plumber, but she's the one who's going to clean his pipes! F-cup Sirale is made to fuck… because she's a maid who fucks. She takes a guy's cock deep in her throat and pussy and jacks his load onto her tits. XXX Performer of the Year Felicia is a big girl, and big girls need big cocks. Felicia gets one! Like all the girls in this DVD, she's a fuckin' natural.

ORDER YOUR COPY NOW ON PAGE 9
10 HORNY, NATURALS GET THEIR CUNTS POUNDED!
4 DISCS
FUCKIN' NATURALS 2
FELICIA CLOVER

TOTALLY STUFFED!

Now SCORELAND has more updates *than ever.*

NEW! Watch SCORELAND on your HDTV FREE with your Roku device

More XXX and exclusive content than any other big-bust site on the Web!

The world's #1 boob lovers' site...*BY FAR!*

- **NEW** Loyalty Program. Earn an additional free site for each month you're a member.
- **NEW** high-res photos and HD videos using the latest CDN technology.
- **NEW** non-recurring, month-to-month billing option. Never worry about rebilling dates!

No credit card? No problem!

Visit Scoreland.com to pay by cash, check or money order!

SCORELAND.COM

V-MAIL

Continued from page 8

I decided to push my dick into her mouth the next time she moaned. I sunk a finger in her cunt. She moaned, and my cock head went into her hot mouth. I shoved my dick deeper and rocked back and forth with my digits in her cunt. I was feeling like I'd better slow down before I busted my nut early.

I backed out of her mouth and started slapping her tits and nipples with my cock. She was making so much noise as I finger-fucked her, but she never moved. I was so turned on with this little game that I dove down to her cunt and started licking, trying to get her ready for me to slide in. She had her juices flowing down to her butt on my sheets. She begged me to fuck her. She said, "Baby, get up here and dick me down." I stuck my tongue deep in her and grabbed her tits. She bucked and pulled my head in tight. I took a mouthful of her as she came and kept cumming. I almost dropped my load while she was cumming.

But to my surprise, she turned on her side, almost onto her stomach. I laid next to her and spread her cheeks, trying to get in that wet pussy. She moved, and my rock-hard cock kept ending up by her beautiful, pink butt hole. So I said, "Fuck it. Let me try." I pushed slowly, and she didn't move away. I pulled back and rubbed my dick in her pussy to get it a little wet so I could try again. I started to guide my cock into her butthole. She grabbed my hand and swung it over to her tits, so I pinched her nipples while I was inching deeper inside her ass. When I got all the way in, I felt like it was a glove. I slid all the way in and started long-stroking her, then I switched to pounding her.

She screamed and moaned, and I felt one of my biggest nuts about to bust. Her tits flapped wildly as I pounded her booty. I looked down to see her white butt chicks wobbling and red from the pounding. She must have known that I was about to cum because she tightened her sphincter, and that's when my cock went deep and exploded inside her.

When I started to slide out, I could hear her friend telling us goodbye, that she was leaving. I was like, "Fuck! She must have heard the whole thing." Fuck it. That was good booty fucking.–J.R., Victorville, California

SEXY PLUS-SIZE *Lingerie*

Naughty Nurse Queen Set

Who needs a doctor when your nurse can look this sexy? You can be sure that wearing this outfit is going to heat up her bedside manners. The set includes: a Wet Look vinyl hat, a Wet Look vinyl top that ties at the neck and back, a Wet Look vinyl G-sting and a pair of thigh-high fishnets.
$29.95 PD471708

Plus-Size Crotchless Corset & 7" Strap-On

The sexy, black, lace-up PVC corset doubles as a strap-on harness and comes with a detachable, phthalate-free, seven-inch rubber dong, a soft, satin love mask, black, fishnet stockings and free samples of lube and toy cleaner. This slick fetish wear will bring out the kink in both of you!
$69.95 PD214200

FOR THE V-GIRL IN YOUR LIFE

Dragon Lady Queen–Red

Do you want nights of Oriental-style passion? With a little imagination, you and the V-Girl in your life can stir up exotic fantasies of the mysterious dragon lady. The set includes a top, skirt and G-string in red Wet Look with black, satin ribbon closures. You can undress her with a simple tug on the ribbons,making unwrapping your V-Girl a big part of the fun!
$59.95 PD470808

Holey Hot Diva–Black

She can tease you and show off every inch of her beautiful curves in this eye-catching, black, crotchless bodysuit with a halter tie. It's her call as to whether or not she uses the self-adhesive "X" pasties. It's easy on and easy off…not that you need to take if off when it comes to fun time!
$34.95 PD470708

All styles fit sizes XL to XXL (160lbs.–220lbs.) Cup Size: D/DD Bust: 40"to 46" Waist: 34" to 42" Hip: 42" to 48". S&H: U.S.: $10. International: $20 per set

ORDER NOW ON PAGE 9

HITOMI Beer, burgers & boobs

Direct from the Dominican Republic, where she joined Sha Rizel, Valory Irene and Joana for the new DVD *SCORE On Location*, here's Hitomi, second runner-up for 2013 Model of the Year, in a brand-new pictorial. Hitomi serving up the beer, burgers and big boobs? Sounds like our idea of a fantasy sports bar. The world's busti-est Asian natural seems to have put on a bit of weight since we last saw her in the May '14 issue, and it's all gone to the right places: her full, plush boobs and her booty. "Do you like it?" she asks. Do we ever!

If you saw Hitomi out in public, you'd have to look twice before realizing, "This girl is super-stacked!" After returning from the Dominican Republic, Hitomi went out on the town with the *V-mag* staff in Miami Beach. She wore a baggy, black top that didn't seem to show off her chest…until you realized that there was a lot of distance between the outermost portion of her chest and her waist.

BARE FACTS

Hitomi

Birthday: July 18, 1982 **Age:** 32
Height: 5'1" **Weight:** 115 lbs.
Bra: 34J **Measurements:** 44-24-34
Lives: Tokyo, Japan **Previous Appearances:** May '14, July '13, Dec. '12
DVDs: *SCORE On Location* & *Hitomi* (X-Rated, available on page nine)

On that night in South Beach, the *V-mag* staffers ate burgers. Hitomi, a meat-lover, had a steak, medium rare. She shopped for bras in Victoria's Secret–there wasn't a single bra that came close to fitting her–feasted on a giant carrot cake that was about half the size of her tits and took in the glances of admiring passersby. If only they knew what we know.

ALANA LACE

Big-tit overload

"Most of the time I wear tight clothes that show off my breasts," said Alana, a DDD-cup (and still growing) beauty from South Florida who's making her international magazine debut. "I always get a lot of attention. I like it." When Alana visited our studio for the first time, we didn't have to come up with something cleavage-revealing for her to wear. What she was wearing was fine.

Vmag
DEBUT

Alana's breasts started developing when she was 15, and she quickly became the bustiest girl in her school. She doesn't play sports (those big naturals would get in the way), but she wants to skydive and go mountain climbing. She can sing and dance, and she likes to get off by watching teen, amateur and lesbian porn and using a vibrator on her clit.

BARE FACTS

Alana Lace

Birthday: January 21, 1993 **Age:** 21
Height: 5′6″ **Weight:** 172 lbs.
Bra: 38DDD **Measurements:** 44-34-42
Lives: Boca Raton, Florida
Favorite position: Doggy style
Videos: First tits ‘n’ tugs and solo at *SCORELAND*. Solo at XLGirls.com.

Alana enjoys fun, romantic dates. In that way, she's a lot like most girls her age. But on the other hand…"I like having my pussy fingered while a guy licks my clit. I love anal sex. I love getting fucked from behind while my big tits sway. I'm really into women. I love giving blow jobs, and I always swallow." And to think: She's only 21.

V SPOT

FRESH OFF THE RACKS!

BY DAVE ROSENBAUM

FROM NAUGHTY NEIGHBOR TO V-GIRL

"It's something I've always wanted to do. Well, always since I started having sex. I could've done this with my boyfriend, but I have so many of them, I didn't want to make any of them jealous. So I sent my pictures in to *Naughty Neighbors* and asked them to hook me up with someone. It was great, and now I'm thinking about doing it again and again and again."

So said Missy Monroe, a 19-year-old sophomore at a university in Las Vegas, Nevada, when she debuted in the May 2004 issue of *Naughty Neighbors*, the world's No. 1 amateur mag.

Missy wouldn't stay an amateur for long. Soon, she fucked for *18eighteen* magazine, too, and then she went on to become a big-time L.A. porn star. Very big-time.

Missy was busty back then (a borderline D-cupper), but she wasn't busty enough for us. But we're happy to report that she's busty enough now, and on page 72, she makes her *V-mag* debut. What happened?

"I had a baby and my boobs grew," Missy said.

Now she's an F-cup natural and proud of it.

"I love my big tits," she said. "They were always pretty good, but now they're even bigger. This is the first time I've shown them on-camera since they grew."

And just so you know, Missy is still fucking. You can see her taking a cock up her ass at Scoreland.com.

Missy in 2004 (left) and Missy now, bustier and ass-fucked.

Natalie's tits are heavy with milk.

NATALIE FIORE IS PREGNANT!

"I'm pregnant!" Natalie Fiore emailed us recently. "And you won't believe how big my boobs are!"

We've always had a hard time getting our minds around the size of Natalie's tits, which have grown every time we've seen her since 2006.

"Do you think the guys would like to see them?" Natalie asked.

Did we ever! So we rushed Natalie, four-months preggers, into our studio, and now you can see her in the current issue of *XL Girls (SCORE* Special #269), on-sale at newsstands and online at eBoobStore.com. You can also see more Natalie photos and videos in the members area of XLGirls.com.

"I'm happy," Natalie said. "I'm the happiest future-mother ever, and I want the world to see me."

Natalie's tits are now HH-cups. Her body is measuring 50-36-46.

"I can't imagine how big they're going to get when they're filled with milk," she said.

Neither can we. Natalie has always boggled the imagination.

Slone Ryder

Easy riding biker chick with tits

Here's a blast from the not-so-distant past: Slone Ryder, a V-Girl since 2008 and a former house dancer in Kentucky, in a photo set that we recently uncovered while digging through our archives. Although she's no longer showing off her tits and ass in men's clubs, Slone occasionally feels the need to let it all hang out. "It all depends on how horny I'm feeling," she said. "I still dress extremely sexy sometimes. It doesn't matter that I'm not dancing. I still like attention."

SUZUKI

BARE FACTS

Slone Ryder

Birthday: April 14, 1975 **Age:** 38
Height: 5′2″ **Weight:** 148 lbs.
Bra: 34DDD **Measurements:** 42-32-40
Previous Appearances: May ′12, Holiday ′09 (XXX), May ′09, Aug. ′08
DVD: *Big Tit Rubdown* (XXX-Rated, available on page nine)

X-lite

Slone comes from a religious family. Her uncle was a pastor. “He told me that if I couldn’t dress appropriately for church, I shouldn’t go. I told him I am who I am, so I didn’t go back. It wasn’t like I was wearing anything too low-cut or too revealing. It was just obvious that I had nice boobs.”

Nice boobs aren't all Slone has. "I was on stage one night, and I bent over and squatted in front of a guy. He leaned over and whispered, 'Your ass reminds me of an onion. Every time I look at it, it brings a tear to my eye.' I just laughed out loud. I like the attention." She always has. "Always will."

SUZUKI
ALSTARE
ZUKI

Vmag INTERVIEW

ELLE FLYNN

She's busty and horny. That's what we call a daily double!

INTERVIEW BY DAVE ROSENBAUM

In our hallowed halls of hooters, tits and curves are the right answer to nearly every question. Which means Elle Flynn is the perfect candidate for a game of big-bust Jeopar-dy. *Elle, who debuted in the April '14 issue, is a DDD-cup bartender from Utah with a passion for trivia and hard cocks. Not necessarily in that order, of course. And with her soft but heavy tits and an insatiable craving for hot sex, Elle is a curvy case of double jeopardy any V-man would gladly welcome.*

In this interview, conducted during Elle's second visit to our studio, Elle tells us why curved cocks get her off like nothing else, why the first pussy she eats has to be a perfect slice of poontang pie and about taking home patrons as a bartender.

Talk about a nightcap!

V-MAG: How are you, Elle?
ELLE: I'm great. How are you?
V-MAG: I've been a bad boy, actually. I was just watching the video of the threesome the readers are looking at now. It was super, super hot.
ELLE: Well, thanks. It was a lot of fun.
V-MAG: So, the first time the guys see you having sex, you're having sex with two guys. Impressive.
ELLE: I loved it. It was a blast. I've actually had a few threesomes in my day, though.
V-MAG: But this was your first threesome on-camera, right?
ELLE: Absolutely. Honestly, it really wasn't that much different from the ones I've had in my personal life. It all felt pretty natural.
V-MAG: There was some cock slapping going on.
ELLE: [*Laughs*] There was. It was a lot of fun.
V-MAG: What was your favorite part about it?
ELLE: Big cock.
V-MAG: There were two big cocks.
ELLE: Yeah, two big cocks! It was all so much fun, from being tied up to everything else.
V-MAG: Tell us what happened.
ELLE: Absolutely. I'm this lustful businesswoman, and I meet these two guys. They end up having to restrain me because I want the cock so bad. They start teasing and tugging on me and pour water on me. It just gets crazy from there.
V-MAG: With everything going on in that scene, did you always know whose cock was in your mouth and whose was in your pussy?
ELLE: I did know because their cocks were pretty different. One was longer and the other had more girth. After a while, it became a blur because there was so much action going on. Juan was longer and Tony had more girth.
V-MAG: You've got great tits. How big are they?
ELLE: Thanks. They're 36 triple-D
V-MAG: You don't buy 36 triple-D bras at Victoria's Secret, do you?
ELLE: Actually, there are some really good bra makers other than Victoria's Secret. Victoria's Secret bras are great for being sexy, but most of their stuff

BARE FACTS

Elle Flynn

Birthday: February 16, 1978 **Age:** 36
Height: 5′5″ **Weight:** 148 lbs.
Bra: 36DDD **Measurements:** 44-32-36
Previous *V-mag* Appearances: Aug. 14, April ′14 **DVDs:** *SCORE Xtra 14* and *Fuckin′ Naturals 2* (Both XXX-Rated. Available on page nine)

isn't for everyday wear.
V-MAG: Well, your boobs deserve the best. Now, you're from Utah, right? If you were out and about in Utah, what would you be wearing?
ELLE: It probably depends on what I'm doing or where I'm going. If I'm going out on the town, you might see me wearing something like a corset that shows off my boobs. But I'm usually dressed pretty conservatively.
V-MAG: The Mormon police might arrest you if you showed too much.
ELLE: [*Laughs*] Yeah, they might arrest me for indecent exposure!
V-MAG: I have to tell you: If you were my wife, you'd be my only wife.
ELLE: Really? You're so sweet.
V-MAG: We try to be sweet. Speaking of sweet, is your pussy still shaved?
ELLE: Absolutely. I try to always keep it nicely shaved.
V-MAG: There's no five o' clock shadow there.
ELLE: [*Laughs*] Nope! That will never happen. I work really hard to shave it really close. I've thought about waxing, but I'm afraid. I hear it really hurts.
V-MAG: We'd rather watch girls shave, anyway. So, I hear you're a real trivia buff. Do you play Trivial Pursuit?
ELLE: I do! I have two versions. I have the '90s edition and an older version. I'm better at the '90s one. I really want to be on *Jeopardy* one day, though.
V-MAG: Ah, *Jeopardy*. Would you fuck

Vmag
SEPTEMBER 2014
Elle Flynn

Alex Trebek?

ELLE: It depends.

V-MAG: On what?

ELLE: If I get on *Jeopardy* or not. [*Laughs*]

V-MAG: Do you think you're good enough to get on *Jeopardy*?

ELLE: I do.

V-MAG: I've noticed whenever a girl with big tits is on *Jeopardy*, she always tries to hide them.

ELLE: You're right. They always have these big sweaters on and try to hide them. I think that makes your tits look worse.

V-MAG: We should play a game of *Jeopardy*. But instead of six categories, there is only going to be one. It's Elle Flynn. So pick a dollar amount.

ELLE: [*Laughs*] Okay. $300.

V-MAG: The answer is,

curved cock.
ELLE: Who is Tony DeSergio?
V-MAG: Hmmm…I'm not sure that's the right answer. You told us on your info sheet that curved cocks were your favorite.
ELLE: Oh! Well, he curves upwards. I thought you were talking about my scene.
V-MAG: What is it about curved cocks you love so much?
ELLE: They just really hit the spot. I've had them curve in a lot of different ways, and it always feels great. I think it must be hitting my G-spot.
V-MAG: Are curved cocks easier or harder to suck?
ELLE: They're about the same.
V-MAG: Can you tell if a guy has a curved cock before he takes it out?
ELLE: [*Laughs*] Of course not. I don't have X-ray vision!
V-MAG: How about another dollar amount?
ELLE: Sure: $200.
V-MAG: This is an easy one. The answer is, the Boulevard Mall.
ELLE: Ah! What is the place I got fucked on top of?
V-MAG: You're right! But we need details. How did you end up on top of a mall?
ELLE: Actually, we were on the top floor of a parking structure. I was with a fuck buddy of mine, and when we got back to his car, we thought it was a great spot. No one was there, we thought, until security came. We were fucking for about 10 or 15 minutes before they came. I suspect they spent a good amount of time watching us.

"They end up having to restrain me because I want the cock so bad. It just gets crazy from there."

V-MAG: There was fucking going on, not just oral sex?
ELLE: We went all the way. He bent me over a wall and was fucking me.
V-MAG: You weren't arrested?
ELLE: [*Laughs*] No.
V-MAG: Have you fucked in any other interesting places?
ELLE: Yeah, for sure. I've fucked in the parking lot of a church at night. We didn't get caught that time, though. I've done it a few times out in the woods. I like being outdoors.
V-MAG: Let's move on to another dollar amount.
ELLE: Sure. $500.
V-MAG: I don't have a tough answer for you, but the answer is bartender.
ELLE: What is Elle Flynn!
V-MAG: Yes. You're a busty bartender.
ELLE: What could be better than big tits and drinks?
V-MAG: Well, we're just fine with big tits here. What kind of bar is it?
ELLE: Right now, I work at a restaurant, so I'm a part-time bartender and a part-time server. I've worked at biker bars. You know, like a real dive bar. It was pretty cool, but now and then fights would break out.
V-MAG: Those biker guys must have been hitting on you all the time. What did you wear to work?
ELLE: [*Laughs*] Yeah. Most of the time I would be in a low-cut t-shirt. Definitely showing off my assets.
V-MAG: Ever have sex with a biker?
ELLE: Not with the bikers, but I have gone home with a few patrons.
V-MAG: Can you tell us about one of those times? Wasn't there a threesome with a girl you told me about?
ELLE: Oh, right. Well, this girl, she actually became a co-worker, but she was a regular customer at the time. She was there with a friend of hers and asked if I wanted to hang out after work. And I said I was up for it.
V-MAG: What does "hang out" mean?
ELLE: Just having a few drinks. Anyway, we ended up going to the guy's house to have some beers and cocktails, and somehow, they ended up talking about my tits. I had never met him before, but she had gotten a bit drunk and was saying how much she loved my tits and always stared at them. Then she asked me if my boobs were real, and I told her they are. The guy said he didn't believe me and asked me to show them.
V-MAG: What a hound!
ELLE: [*Laughs*] So I took off my bra and left my shirt on, and they're just sticking out. You know, nipples popping out and all that. My nipples are always hard, even if it's warm out. He was

Continued on page 63

Lavina Dream

Life can be a dream with Lavina

"I like to dress sexy all of the time," said Lavina, a DDD-cup beauty from Romania who debuted in the February '14 issue. "My dresses are tight and my blouses are tight. I always want my chest to be noticed." No problem there, and in a tight, low-cut top like this, she's going to get noticed anywhere she goes. "When I was in high school, people started to see my boobs growing and growing," Lavina said. "I think they might still be growing. I hope so!"

As Lavina sucks her nipple and squeezes together her big, pillowy naturals to form a tit-tunnel for your cock, we'll tell you that she recently joined Jennica Lynn, Roxanne Miller and Vanessa Y. in the Dominican Republic for a week of photo and video shoots. The result: the DVD *XL Girls On Location*, in which Lavina puts on a bikini show.

BARE FACTS

Lavina Dream

Birthday: November 11, 1988 **Age:** 25
Height: 5′3″ **Weight:** 143 lbs.
Bra: 38DDD **Measurements:** 44-34-48
Lives: Bucharest, Romania
Previous Appearance: Feb. ′14
DVD: *XL Girls On Location & Full Figured Foxes 3* (X-Rated, available on page nine)

"I loved being in the Dominican Republic," Lavina said. "I've never been to a place that was so beautiful, and I loved being with all the pretty, busty girls and showing off my body." That's a big transformation from how she used to be. "I was so quiet when I was a kid. I would only go to school and come back home. I would have never thought I could show my body off. I never thought I would have such big boobs. I didn't start developing until I was 16." That was then. This is now. And now is looking very nice.

HotMovies.com
Pay Per Minute Video

175,000 Movies

Watch What You Want, When You Want

- Watch All or Part of Any Movie
- No Memberships
- Pay As You Go
- 200 Minutes $19.95
- No Spam – No Upsells

Look For Enclosed Card For
FREE 30 MINUTES

100% SAFE & SECURE

Summer Brielle
Courtesy of Elegant Angel

www.HotMovies.com

talktome.com

Let's Get Personal!

Hot talk with amateur women, no phone actresses.

Real profiles, photos, and more!

Look For Enclosed Card For
$10 FREE!

See who you can talk to.

1-800-TALK-TO-ME

Must be 18+

TalkToMe.com

30193

Continued from page 54

like, "Wow, I can't believe it!" and asked to touch them. I said, "No, but she can." So, she comes over and starts squeezing my boobs and says, "Wow, they're so soft." Actually, that's the first thing people say to me. Like if I give someone a hug and they're attracted to me, they almost always comment on how soft my boobs are. I didn't know that they weren't supposed to be soft.

V-MAG: Well, maybe yours are especially soft.

ELLE: They may be. Well, at that point, one thing led to another. She said I had to let the guy feel my boobs, and I did. From there, clothes started coming off and people started getting fucked. It was a great time.

V-MAG: Did you eat her pussy?

ELLE: I haven't gotten there yet.

V-MAG: Do you want to eat pussy?

ELLE: I do want to, but I want it to be with a super-hot girl. I want it to be amazing when I delve into that world.

V-MAG: Speaking of your boobs, can you lick and suck on your own nipples?

ELLE: Yeah, I can. [*She cups her left boob and sucks the nipple*]

V-MAG: Let's give the other one some attention, too.

ELLE: Sure. [*She cups her right boob and sucks on the nipple*]

V-MAG: I actually have a few more *Jeopardy* questions for you. What dollar amount do you want this time?

ELLE: Let's do $400.

V-MAG: The answer is, a beer bottle.

ELLE: What is an object I've had in my pussy?

V-MAG: I assume the bottle was empty at the time.

ELLE: It was. Why waste all that beer, you know?

V-MAG: Can you give us the scenario of how the beer bottle came in to play?

ELLE: Sure. I was home alone drinking a few beers, and I started thinking of one of my shoots. I was feeling a little randy, so I thought I would take care of myself. I had a bottle in my hand, and I had heard about glass dildos. I figured this was a similar concept, so I started playing with my clit and eventually I stuck it inside. I started sliding the bottle up and down my clit and between my lips. I came pretty hard.

V-MAG: So the beer bottle was good?

Continued on page 86

EXTEND YOUR PLEASURE WITH MIND-BLOWING ORGASMS!

Helix SYN by Aneros

Extreme, Hands-Free Orgasms (If You Can Handle It)
You've fucked, you've gotten sucked and you're looking for something new, right? Well, say hello to your new little friend. This incredible prostate massager comes with the promise of making you cum in a whole new way. But can you handle it? Exclusively recommended for our horniest, most-adventurous customers whose goal is to cum…HARD. **AN100 $69.95 • S&H: US: $12 Int'l: $15**

Silicone Prostate Massager

Get ready to cum on a whole new level! For the sexually adventuresome couple, this prostate and g-spot massager will raise your pleasure levels to explosive new heights. Ribbed so it stays put and easy to clean. **PD270223 $29.95 • S&H: US: $12 Int'l: $15**

Neon Jelly Stroker

Slip inside this super-soft jack aid and let its virginal tightness and stimulating ridges excite your cock to the point of no return! So much pleasure for so little money! **PD107 $15.99 S&H: US: $10 Int'l: $15**

Fleshlight Vortex

The easiest lay you can imagine, the Fleshlight Vortex is always ready to spread wide. Made from non-toxic, hygienic patented Superskin, it's designed to feel as soft and tender as real pussy. Use with or without lube. **FL103 $69.95 S&H: US: $12 Int'l: $20**

Flight by Fleshlight

Now in a more compact size for discretion and one-handed use, this extra-snug device is the ideal travel aid to help you cum hard while you're away from home. **FL105 $59.95 S&H: US: $12 Int'l: $20**

Fuck My Big Fat Titties

Live out your filthiest tit-fucking fantasies. This 12 lb. Fanta Flesh rack can be squeezed, pinched, sucked, fucked and coated in jizz! Includes cleaner & lube. **PD105 $379.95 S&H: $35 US only. No PO boxes.**

Fuck Me Silly Ass

It's the better-than-real ass you've always wanted. Ready to go whenever you are, this 20 lb. Fanta Flesh ass can be fucked 24/7 from the front or behind! Comes with cleaner & lube. **PD102 $349.95 S&H: $35 US only. No PO boxes.**

Extreme Bad Girl Vibrating Ass

Made from Fanta Flesh, this vibrating booty will make you hornier than the hottest, gyrating lapdance you've ever gotten! Comes with cleaner & lube. **PD106 $99.95 S&H: $35 US only.**

Top Gauge Pump

Cum buckets and maximize your cock size at the same time with this professional quality pump. 7" x 2.1". **CE105 $59.95 S&H: $15 US only.**

Mini Head Teazer

Get a blow job anywhere, any time you want, while your cock grows bigger than ever before! This device makes it all possible. 2.27" x 1.5" **PD103 $34.95 S&H: US: $12 Int'l: $15**

ORDER NOW ON PAGE 9

In Germany, the outfit that Gya is wearing is called a dirndl. It's a traditional, European bar maiden's dress. We don't know what it's called in Romania, where Gya's from, but we know that the thing on top of a glass of beer is called head, those H-cups bulging out of her top are called tits, and if Gya's taking our order, then we'll take two. Hey, it's happy hour!

Gya Roberts

This bar maiden serves tits!

"I like it when men stare at me, so I am always in small tops and dresses that are very low-cut in the front and show off my boobs," Gya said. "I like to be looked at. I don't know where I got this body from because my mother is very short and does not have any curves. But I am tall and have a lot of curves, so maybe I am just lucky. I am not ashamed of my body, so if something is small and shows off my boobs, I like it. I always get looks. Sometimes I wish I could take out my tits in public."

BECKS

BARE FACTS

Gya Roberts

Birthday: March 5, 1982 **Age:** 32 **Height:** 5'7"
Weight: 172 lbs. **Bra:** 34HH **Measures:** 44-28-40
Previous Appearances: Feb. '14, Aug. '13, Hol. '12
DVD: *Ready For Stuffing* and *Full-Figured Foxes 2* (X-Rated. Available on page nine)

“I have a fetish for sucking my nipples” said Gya, a former teacher. “It began when I started masturbating on cam. I would touch my breasts, and I realized my nipples were very sensitive. So I started licking my nipples while I touched myself and found that I could cum faster, so I began sucking them while I masturbated. I love having my nipples sucked for hours. It feels good. If there is no one to do it for me, I’ll suck on them myself.” We’ll drink to that!

MISSY MONROE

Naughty neighbor

This is Missy's *V-mag* debut, but it's not her men's magazine debut. Back in 2004, when Missy was a borderline D-cupper, she appeared in both *18eighteen* and *Naughty Neighbors* magazines. "I always wanted to fuck in front of the camera," Missy said back then, and she did in the DVD *18eighteen Xtra #1*. Well, 10 years later, Missy is back in our lives, and now, she's a certified, F-cup V-Girl.

Vmag
DEBUT

BARE FACTS

Missy Monroe

Birthday: August 22, 1984 **Age:** 29 **Height:** 5′6″
Weight: 154 lbs. **Bra:** 36F **Measurements:** 42-32-40
Lives: Las Vegas, Nevada
Hobbies: Painting, camping, playing poker
Favorite fetish: "I love being tied up!"

Turn to "V-Spot" on page 36 to see how Missy looked 10 years ago, before she became a porn star. Nice tits but not as nice as they are now. "I was always the bustiest girl in school but not like I am now," Missy said. "I always wear tight, revealing low-cut tops to show off my big tits. Attention always feels good." Give it to her, V-Men.

Bebe Cooper

Are her milky delights still milking?

Bebe is back for the first time since 2010, and the question on all of your minds right now is, "Is she or isn't she?" As in, is she still lactating? Are Bebe's H-cup naturals still filled with milk? Can she still squirt out of those long nips? Either way, those milky white, blue-veined tits with large areolae and spectacular, pointed nips remain the same. But face it: You'd be disappointed if she isn't milking.

And the answer is…"Yes, I am still lactating!" Bebe said. "And it tastes so sweet." Bebe's lactating powers might actually be stronger now than they were before. She can fill a wine glass with her mammary milk, and we have the proof in the pictures on the following spread, plus a video at Scoreland.com. Watching her milk her tits and seeing the creamy white liquid stream into the glass is a spectacular sight. And wouldn't you like to drink from Bebe's spiggots?

BARE FACTS

Bebe Cooper

Birthday: June 2, 1982 **Age:** 32 **Height:** 5′6″
Weight: 148 lbs. **Bra:** 34H **Measurements:** 40-30-42
Previous Appearances: Holiday ′10, May ′10
DVD: *All Stacked, All Natural* (X-Rated, available on page nine)

"I like wearing tight shirts to show off," said Bebe, who is still living in Missouri. "My favorite shirt is so thin and tight, it's practically see-through. And on those rare occasions when I don't get a chance to pump in time, my wet breast milk makes it even more see-through. You should see some of the looks I get!" Bebe says she's an exhibitionist, "but I don't usually get to indulge it. That's why it's so much fun to be back at *V-mag*. I missed you guys." And we missed her.

ELLE FLYNN

Continued from page 63

ELLE: It was great!

V-MAG: I assume it was the thin end you slid inside, not the thick end.

ELLE: [*Laughs*] You assume correctly. I got it down pretty deep, though. Down to the bottom of the neck.

V-MAG: Is the beer bottle thing something you'd like to do again?

ELLE: I could see it being something I'd do again. I would probably invest in one of those glass dildos, though.

V-MAG: What are some other interesting objects you've masturbated with?

ELLE: The handle of a screwdriver.

V-MAG: That's pretty hot. It seems like when you're horny, you just grab whatever object is close by.

ELLE: [*Laughs*] I guess. It's whatever seems like it can replicate the real thing.

V-MAG: When you're at work, have you ever unintentionally or intentionally spilled a drink on your tits?

ELLE: Yeah, of course I have. Typically, if I get a little liquid on my chest, someone will notice right away, and I'll jokingly say we're going to have a wet T-shirt contest.

V-MAG: You've never been a stripper, have you?

ELLE: No. I did think about it, but I never went through with it. I have worked as a cocktail waitress at strip clubs, though.

V-MAG: Wow, and you never got on stage? That's too bad.

ELLE: Well, I did get on stage, but that was because we had to clean the poles between girls.

V-MAG: But you wouldn't pull your tits out?

ELLE: Part of me would secretly hope that the guys would shout, "Oh, yeah, take it off!" But it never happened.

V-MAG: Were these guys blind?

ELLE: [*Laughs*] I don't know. Maybe they thought it wouldn't be courteous.

V-MAG: You never had the urge to just get up there and strip?

ELLE: Well, a part of me always wanted to try it, but I always felt a bit shy about getting up there.

V-MAG: But a threesome in our studio is okay?

ELLE: [*Laughs*] That's a piece of cake!

V-MAG: By the way, how did you end up in our studio?

ELLE: I was thinking about getting into porn, and I happened to notice an ad

online looking for girls with big boobs. I thought it sounded cool, and it was a very easy submission process. So I sent a few photos in and answered a few questions, and I got a response back pretty quickly.

V-MAG: Did that surprise you?

ELLE: Yeah. I definitely thought the process would take longer because I figured you guys would have a high volume of submissions.

V-MAG: Had you ever logged on to Scoreland.com or seen any of our magazines before submitting your pictures?

ELLE: No. It was all brand-new to me.

V-MAG: Too bad. Think of all the years you could have been with us. Like five or 10 years ago.

ELLE: I know! I'm kicking myself.

V-MAG: So, we said, "Yes, we want to bring you in." What did you say?

ELLE: I said, "When can I come?"

V-MAG: You came a lot, didn't you?

ELLE: You're right, I did!

V-MAG: What do you like better, solo modeling or sex?

ELLE: I like it better when I'm with someone. It's more fun for me because I like feeding off their energy.

V-MAG: Do you date boob men?

ELLE: I usually do, but every now and then, I'll date a guy who isn't necessarily into boobs. I always think it's kind of weird when guys don't like big boobs.

V-MAG: Yeah, what's up with that? What do you do with those guys, leave them or convert them?

ELLE: Oh, I convert them. Once they see my tits, they become boob men. Guys will say they like legs or ass the best, and I will always say, "Well, you haven't seen my tits."

V-MAG: You aren't one of those girls who gets offended when a guy is staring at your chest, are you?

ELLE: Of course not. Working at bars in Utah, you have to wear a nametag all the time, and even then, guys won't know my name. They'll say, "Sorry, I wasn't looking at your boobs." I'll always say, "Of course, you were. But it's okay. Boobs are for looking at." That's my motto.

V-MAG: You should have them change the name on your nametag to "Tits."

ELLE: [*Laughs*] Most guys probably wouldn't notice the difference.

V-MAG: Well, Elle. We should let you get back to fucking.

ELLE: I can't wait to get back to fucking.

V-MAG: It was great having you here.

ELLE: Thanks. It's great being here.

INTRODUCING THE SPLAT MAT

Cum on her face! Cum on her tits! Cum on her pussy!

Then cum again!

JACK THEN SPLAT!

Enjoy your go-to girl to your hard-on's desire with the Splat Mat. Printed on resilient vinyl, this life-sized, super-high quality reproduction of your favorite busty babe in her hottest pose puts her in your face and at your feet for hours of P.O.V. jacking pleasure. Choose from five mats. $69.95 • £42.95 • €51.95 • C$73.95 S&H $15 US, $45 Int'l

CUM CLEAN!
Easy clean-up with just a damp cloth for repeat use.

CONVENIENT
Rolls up crease-free for easy storage and discretion.

ORDER NOW ON PAGE 9

KRYSTAL SWIFT

Cunt and blow

"You have nice tits," Dennis says to Krystal, his busty hairdresser. Krystal is used to getting those kinds of compliments. She knows how to use her tits for bigger tips. "Maybe you want to see them?" Krystal says. *Maybe?* No maybes about it. Krystal pulls out her pillows then lifts her skirt so Dennis can grab her ass. As for a cut and blow, Krystal believes in getting down on her knees to get the blow job part right.

BARE FACTS

Krystal Swift

Birthday: September 16, 1988
Age: 25 **Height:** 5′5″
Weight: 144 lbs. **Bra:** 34F
Measurements: 40-28-36
Previous Appearances: Feb. ′14, Holiday ′12 (XXX), Dec. ′12
DVDs: *Busty Cock Worshippers 4* & *Fuckin′ Naturals* (XXX-Rated. Order on page nine). More at eBoobStore.com.

What's with these Czech chicks? They're busty, beautiful and horny, and they love to fuck in front of the camera. "I come from a small Czech border town near Poland," Krystal told us. "I moved to Prague to find some excitement. A photographer saw me and recommended modeling because of my boobs and my body. I asked first about making videos with guys. I am not shy. We are more direct than American and British girls about sex."

Dennis fucks Krystal's tight, plump pussy and turns her over so he can bang her from behind, feeling the soft, plush cushion of her plump ass. Krystal's moans of pleasure fill the salon, but she knows that Dennis' balls are about to explode and she wants another suck of his cock. So she has him fuck her face–deep, deeper–until he can't hold back. Looks like a cream rinse will be part of the treatment. Except it's Krystal who's getting the cream. A good day at the salon. Next customer!

Vmag DVDs™

ORDER NOW ON PAGE 9. OR CALL, TOLL-FREE IN THE U.S. & CANADA, 1-800-421-0760. ELSEWHERE, CALL +01-305-662-5959.

JENNICA LYNN STARS IN *XL GIRLS ON LOCATION*

ORDER NOW FROM YOUR PHONE!

SCAN THIS QR CODE TO PLACE YOUR ORDER INSTANTLY VIA YOUR MOBILE PHONE!

XL GIRLS ON LOCATION

Lavina & Roxanne

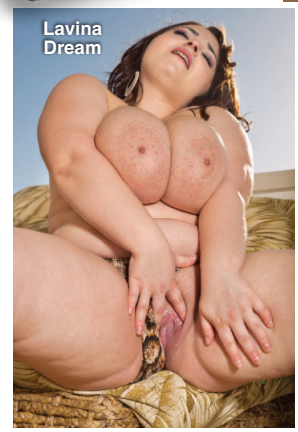
Lavina Dream

Jennica Lynn

Vanessa Y.

Four curvy naturals take a steamy island getaway to the Dominican Republic, where they strip, pack their huge tits into tight tops and bikinis, shave and bathe and go tit-to-tit. Featuring sensational newcomers Jennica Lynn and Lavina Dream along with bustier-than-ever Joana and stacked 'n' packed Roxanne Miller. Includes intimate candid scenes in which you'll get to know the girls better than ever. Two-disc set. 163 MIN.

RATED X

$39.95 PLUS S&H

SCORE ON LOCATION

Before the XL Girls took over the house, four SCORE Girls traveled to the Dominican Republic for a week of bikini busting and fun in the sun. Model of the Year **Joana, Hitomi, Valory Irene** and **Sha Rizel** turn the D.R. into a natural boob-lover's paradise. Intimate action showcasing each girl and lots of group action, too, including a dick-hardening boob-oiling scene.

217 MINUTES

Joana

RATED X

$39.95 PLUS S&H

COCOA NUT BUSTERS 2

Natasha Dulce

These 12 cocoa nut busters are built for hard fucking, and that's just what they do in hot XXX action that ends up with them coated in hot jizz! **Kristina Milan** and her lactating jugs! Newcomers **Melissa Reed** and **Sadie Blooms**, plus **Maserati, Natasha Dulce** and **Kristi Maxx** drain dicks, and **Stacey Monroe** gets ass-fucked!

280 MINUTES

RATED XXX

$29.95 PLUS S&H

ORDER NOW BY TURNING TO PAGE 9 OR ONLINE AT *eBoobStore.com*!

TITS ON TOP 2

Eighteen of our hottest naturally stacked babes fucking and sucking to their hearts' desire. They love cock and know what to do with it. Featuring **Siri, Terry Nova, Lana Ivans, Jazmine, Destiny Rose, Felicia Clover, Desiree, Maggie Green, Sirale, Sabina Leigh** and many more. These chicks will leave your cock stiff and your balls drained. The XXX DVD of the year!

402 MINUTES

RATED XXX

$39.95 PLUS S&H

STACKED & STICKY

Twelve naturally stacked girls-next-door, almost all of them not on DVD anywhere else, suck and fuck and offer up their big racks for cum. Features 2012 Newcomer of the Year **Siri, Maggie Green, Beverly Paige, Destiny Rose, Jazmine, Kitana Flores, Reina Lee, Felicia Clover, Jolie Rain** and many more.

260 MINUTES

RATED XXX

$39.95 PLUS S&H

CHUBBY & FUCKED 2

Fifteen sexy chubbies, many of them newcomers, get the big cocks they deserve. Features newcomer **Dani Moore**, who fucks in this issue, in her first DVD and the return of **April McKenzie.** Also features **Nixie Night, Sofia Rose, Sonja Haze, Suga Squirtz, Nikki Cars, Christine Cox, Danica Danali, Gwen Etoile, Marilyn White, Nikky Wilder, Lola Lush, Adriana Avalon** and **Khloe Lust.** 344 MIN.

RATED XXX

$39.95 PLUS S&H

THICK CHICKS ON DICKS ANAL

This raunchy two-disc set features eight of your favorite plush plumpers getting their pussies filled and their asses drilled. Superstar **Lisa Canon** takes a sticky, anal creampie. **Jazlyn Summers** has soft curves and an ass that begs to be stretched. **Skye Sinn** loves man-juice all over her plump body. Plus first-timer **Bri Love** and more. 174 MINUTES

RATED XXX

$39.95 PLUS S&H

ALL STACKED, ALL NATURAL 2

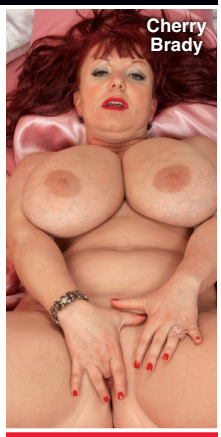

We thought she had retired forever…until **Diane Poppos**, the greatest big-boobed housewife of all-time, returned sexier and raunchier than ever. Plus, V-mag legend and everybody's favorite redhead, **Cherry Brady**, also stars in this hot DVD! Also starring **Michelle May**, **Aileen Ghettman**, **Anna Carlene** and more! You won't find these ladies doing this tit-play and pussy-plugging anywhere else.

255 MINUTES

RATED X

$29.95 PLUS S&H

MONTEGO BABES

When super-stacked **Terri Jane**, **Gya Roberts** and **Micky Bells** go on vacation to a tropical paradise, tits bust out all over! Come to Montego Bay for the wettest, oiliest big-boob party ever. The girls bust out of skimpy bikinis and turn their super soakers on each other. Plus, spend some time with them in the pool, too!

120 MINUTES

RATED X

$39.95 PLUS S&H

MAMMARY MAMBO

It's **Arianna Sinn** and **Miosotis** hotter than you've ever seen them before! Watch as this busty Romanian stunner and mega-boobed Dominican mama go tit-to-tit in a raunchy, pussy-licking lezzie fest! Then the ladies get down in a three-way and some sizzling hard-core action on their own, too! The tit power, the tropical heat…things get extra-hot when you do the *Mammary Mambo*!

74 MINUTES

RATED XXX

$39.95 PLUS S&H

VOLUPTUOUS XTRA 14

10 curvy girls get fucked hard in XXX action! Busty newcomer **Siri** gets her pussy speared and takes a mouth-load of cum! Plus, **Sabina Leigh** tackles two cocks at a time and gets a double facial and **Goldie Ray** gets an anal creampie as a welcome present! This is no-holes-barred big-bust sex from *Voluptuous*!

224 MINUTES

RATED XXX

$39.95 PLUS S&H

THE BREAST OF XL GIRLS 2

This four-disc set is a must-have for any big-boob lover! Featuring 24 hardcore scenes that have never been seen on DVD! That's more than four hours of big girls with enormous tits in all the XXX action! Features **Haydee** in anal action, **Marilyn Mayson, Molly Howard, Danica Danali, Zeta Verrone, Adrianna Avalon** and **Sonja Haze** get sloppy and messy creampies.

520 MINUTES

RATED XXX

$49.95 PLUS S&H

DVDs SHIP THE SAME

RIPE RACKS 2

Featuring 12 of V-mag's bustiest vixens in intimate, sexy scenes. You get two DVDs full of your favorite ladies stripping, fondling their massive jugs, pulling their nipples, sucking and squeezing their tatas, spreading their pussies, masturbating, talking dirty and cumming wildly. Starring **Joana, Leanne Crow, Roxi Red, Felicia Clover, Elaina Gregory, Nikki Smith, Sophie Mae, Rockell** and more!

180 MINUTES

RATED X

$39.95 PLUS S&H

FUCKIN' NATURALS

Twelve girls with big fuckin' natural tits fuck hard...so hard that their huge knockers bounce all over the place when they're sucking dick or bouncing up and down on a cock. Features big-assed **Siri,** dirty-talking **Goldie Ray,** girl-next-door **Krystal Swift** and voluptuous **Reina Lee** in nut-busting action.

283 MINUTES

RATED XXX

$39.95 PLUS S&H

ALL THE WAY RENEE

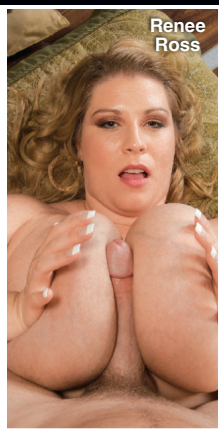

Why is your Model of the Year **Renee Ross** fucking three guys in one movie? Because she's a big girl with big tits who has a big appetite for sex. She wraps her huge J-cups around hard cocks and milks them all! Plus, she shows a flat-chested chick why big tits are better...and why she eats pussy better, too! Loaded with jack talk, plus behind-the-scenes bonuses.

208 MINUTES

RATED XXX

$39.95 PLUS S&H

LARGE LOVIN' 3

Features 13 stacked chicks ready to fulfill your hardcore plumper dreams. **Julia Juggs, Jasmine Jones** and **Skye Sinn** get their asses plugged. **Marilyn Mayson** and **Molly Howard** share a black cock. Plus **Sofia Rose, Kendra Lee Ryan, Nikki Smith** and **Beti Phellasio**. A two-disc set.

258 MINUTES

RATED XXX

$39.95 PLUS S&H

ON LOCATION GRAND BAHAMA

We took **Arianna Sinn, Jenna Valentine, Taylor Steele** and **Karla James** on an excursion to Grand Bahama Island where they were joined by sexy European natural **Natalie Fiore.** These ladies spent their big-boob vacation in the sun and sand in tiny bikinis and we filmed every second. The big-tit action never stops as these V-Girls get wild. Their naked tits make this DVD a holiday of huge hooters.

98 MINUTES

RATED X

$39.95 PLUS S&H

BIG TIT RUBDOWN

Big-boobed babes open wide for a healthy helping of hard man-meat. Starring **Harmony Heart**, a girl-next-door who sucks cock down to the balls, **Slone Ryder** (pages 37-43 of this issue), **Simone Staxxx** and **Alix Lakehurst**, plus the return of *Voluptuous* favorite **Aspen**. They're all wet and ready for hardcore action.

108 MINUTES

RATED XXX

$19.95 PLUS S&H

BUSTY ARIANNA

You asked for it, you dreamed about it and now it's happening! G-cup **Arianna Sinn**, one of our greatest naturals ever, goes all the way on-camera, not once but twice in her first hardcore scenes. Arianna sucks, wraps her jugs around a rod, tit-fucks and has her shaved pussy fucked deep by two lucky studs, too! She loves to take loads of cum all over her big tits.

80 MINUTES

RATED XXX

$39.95 PLUS S&H

BUSTY RIDING ACADEMY

Six naturals go to the *Busty Riding Academy* to learn how to ride horses, but they end up learning how to ride cocks, instead! **Christy Marks** and **Terry Nova** have a four-way, **Jasmine Black** gets DP'd, **Kristy Klenot** and **Melissa Mandlikova** have a tits-and-tugs three-way and **Karina Hart** takes a hot load of cum between her tits.

152 MINUTES

RATED XXX

$39.95 PLUS S&H

TITS & TUGS 9

In the ninth edition of the world's greatest tit-fuck/tug-job DVDs, we bring you two naturals whose giant, natural racks make huge cocks disappear: K-cup Newcomer of the Year **Roxi Red** and finalist **Anjii Ross**. Their milky tits overwhelm any bra they can find. Plus, *V-mag* newcomer **Nikki Smith,** MILF **Tahnee Taylor** and **Alexis Silver.** Seventeen girls in all!

250 MINUTES

RATED XXX

$39.95 PLUS S&H

DAY AS ORDER IS RECEIVED!

DOUBLE STUFFED PLUMPERS 2

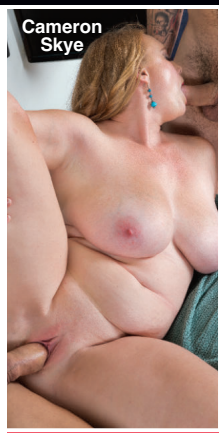

If two is company, then three is the type of crowd a plumper lover wants to be a part of. Seven girls in all. **Marilyn Mayson** gets double-teamed and creamed, blonde-next-door **Cameron Skye** takes on two cocks and a bonus scene with **Nikki Smith** and **Scarlet LaVey** as roommates satisfying a lucky guy. Also stars **Lisa Canon, Gina George** and **Skye Sinn.** 132 MINUTES

RATED XXX

$39.95 PLUS S&H

SCORE XTRA 14

The title says *SCORE*, but the girls in this DVD are all voluptuous. Two-disc set features 10 naturals in XXX action. Teen **Noelle Easton,** Newcomer of the Year **Roxi Red**, MILF **Janessa Loren, Angel Wicky, Sensual Jane**, black 'n' stacked **Marie Leone, Jessica Roberts, Vicky Soleil, Elle Flynn** & **Felicia Clover.** 248 MINS.

RATED XXX

$39.95 PLUS S&H

VOLUPTUOUS BLACK LABEL

Because you can't get enough of chocolate chicks with huge, natural tits, 11 of the greatest black 'n' stacked girls get their mouths and pussies fucked. J-cup goddess **Maserati** stars and has her naturals covered in cream. Plus newcomer **Marie Leone, Monica Keyes, Sadie Blooms, Soleil Hughes, Stacy Adams, Pheona Monroe, Natasha Dulce, Nadia Vixen** & **Lavish Styles.** 250 MIN.

RATED XXX

$39.95 PLUS S&H

CHESTY PREGGOS 2

Everything is bigger in this flick: bigger tits, bigger sexual appetites and bigger orgasms! Starring mommies-to-be **April McKenzie**, **Sunshine** and **Stefani** in raunchy XXX! Plus, a very pregnant **Kali West** tugs cock with her knockers, and V-mag legend **Lorna Morgan** puts on a striptease for you! 101 MINUTES

RATED XXX

$29.95 PLUS S&H

PREGGOS & MILKERS

There's nothing like a sexy mother or mother-to-be. This two-disc, special features seven of your favorite busty preggers fucking, playing and lactating. Features long-time favorites **Kali West, Lorna Morgan** and **Kristina Milan**, whose swollen J-cup breasts lactate. **Shyla Shy** stars on the second disc and fucks at seven month and eight-and-a-half months and lactates post-pregnancy. 283 MINUTES

RATED XXX

$39.95 PLUS S&H

VOLUPTUOUS XTRA 15

The most fuck-packed edition of the series ever stars 15 girls in hardcore action on three DVDs. Featuring Felicia Clover, Scarlet LaVey, Shyla Shy, Maggie Green, Terry Nova, Harmony White, Jessica Roberts, Brittany Kendall, Jolie Rain, Veronika, Destiny Rose, Sirale, Maserati, Desiree and Beverly Paige. Redheads, brunettes and blondes. Girls next door, black 'n' stacked and preggers. Facials, creampies and tit blasts. 366 MIN.

RATED XXX

$39.95 PLUS S&H

INSIDE THIS ISSUE OF *V-MAG*

#1 IN NATURALS

THE SCORE GROUP®

REAL DDD- TO J-CUPS

HITOMI 34J

BEBE MILKS 'EM

KRYSTAL 34F

LAVINA 38DDD

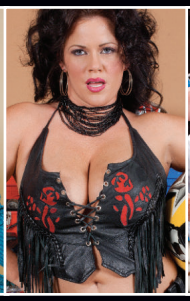
SLONE 34DDD

ELLE'S 3SOME

FIRST LOOK! NEW XXX DVD WITH JANESSA AND NINE MORE NATURALS

BEER & BOOBS!

34HH GYA SERVES 'EM UP